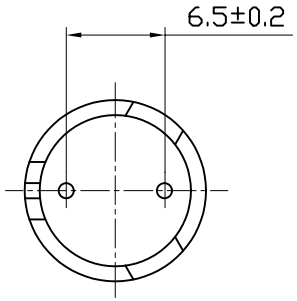

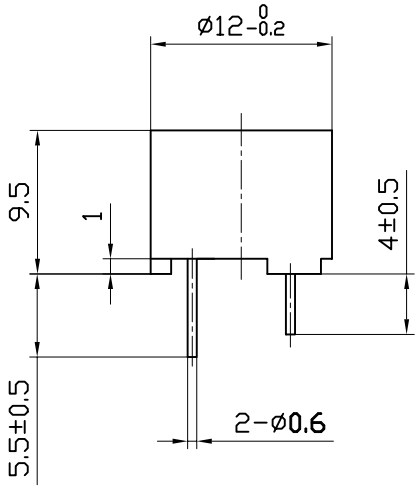

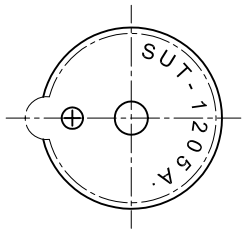

SPECIFICATION

1.Rated Voltage 5V
2.Operating Voltage .....4~8V
3.Max.Rated Current 40mA
4.Resonant Frequency 2400Hz
5.Min.Sound Pressure Level.....85dB/10cm
6.Coil Resistance.....45±5 Ω
7.Coil Impedance .....80 Ω
8.Case Material .....PBT
9.Operating Temperature .....-20～+70℃
10.Store Temperature .....-30～+80℃
11.Weight 2g

No.	DESCRIPTION	APPROVED	DATE

TOLERANCES UNLESS NOTED OTHERWISE
.X ±
.XX ±
.XXX ±
90° FORMED +2°
ANGLES -1°

FIRST ANGLE PROJECTION

APPROVALS	DATE
DRAWN	
CHECKED	
APPROVED	03.11.27

KEPO NINGBO KEEP IMPROVING ELECTRONIC CO.,LTD
http://www.chinaacoustic.com

Magnetic Buzzer
SUT-1205A.

UNIT mm | DWG NO. KP3.840.664
SCALE | SHEET | VER 1.0